

FORM NO 1.

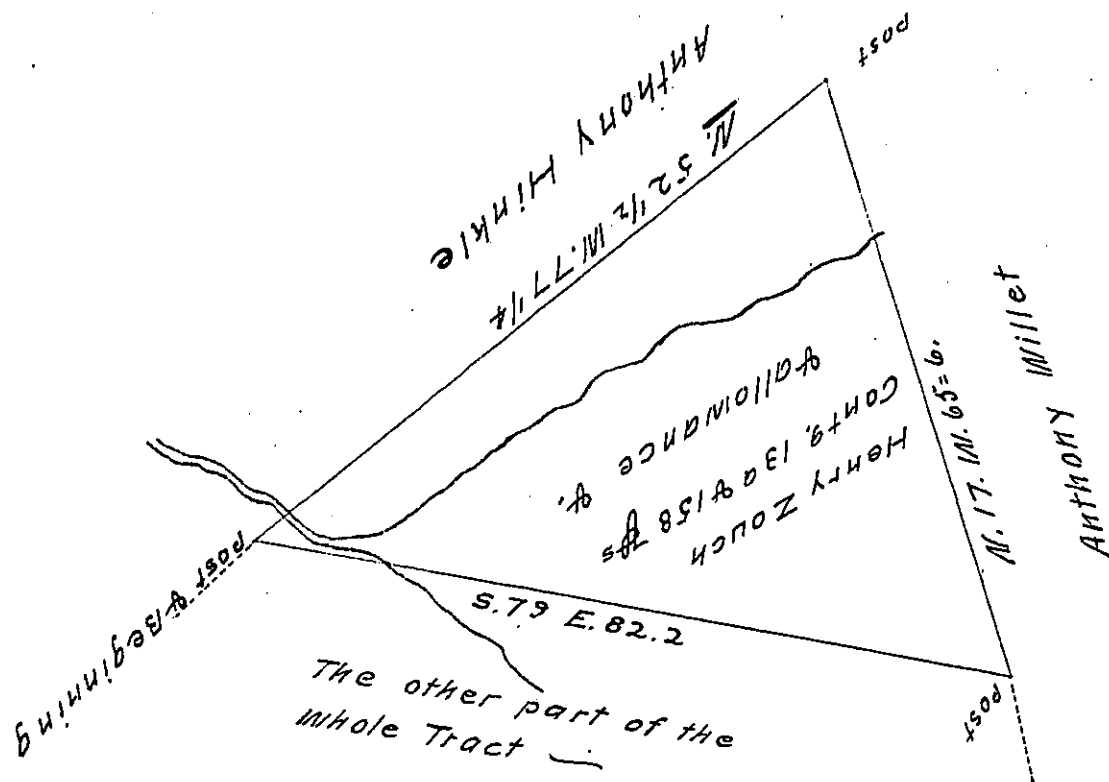

Situate in Mannheim Township in the County of York Containg, as above set forth 13⁰⁰ & 158 perches & allowance being part of a Larger Tract of 273⁰⁰ & 113⁰⁰ & allowance Originally surveyed by Archibald McClean late D.S. on the 12th of September 1766. In pursuance of a Warrant Granted to Henry Zouch bearing Date the 25th of November 1745. Resurveyed and Divided off from the said larger Tract on the 7th Day of November 1803 And now after Having Calculated Examined & Corrected the same I am Desired by the present owner Henry Michael to make return of the Draught the 22nd day of August Anno Domini 1809.

To Andrew Porter Esquire. Per Jacob Spangler D.S.
Surveyor General Lancaster Co.

IN TESTIMONY that the above is a copy of the original remaining on file in the Department of Internal Affairs of Pennsylvania, made conformably to an Act of Assembly approved the 16th day of February, 1833, I have hereunto set my Hand and caused the Seal of said Department to be affixed at Harrisburg, this 28th day of Sept. 1907

Henry Houck
Secretary of Internal Affairs.